

FABRICLAND®

Collars & Cuff Patterns

*The long fur collar style is intended for a wool jacket with a long notch or shawl collar.

*The Sherpa shirt collar is intended for a bomber style jacket with a low-cut standing collar.

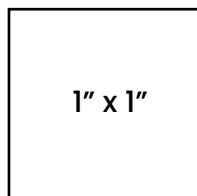

Measure this box for accuracy.

*Print at full scale (100%) on 8.5" x 11" paper.

pages 2 - 13.....Long Fur Collar

pages 11 - 12.....Cuff

pages 14 - 19.....Sherpa Shirt Collar

————— Cut lines

————— Seam allowance lines

△ Notches

× × Shoe Clip hole markings (Use as reference but make sure they lineup with the outer edge of the existing collar on your jacket. If not, adjust their location accordingly.)

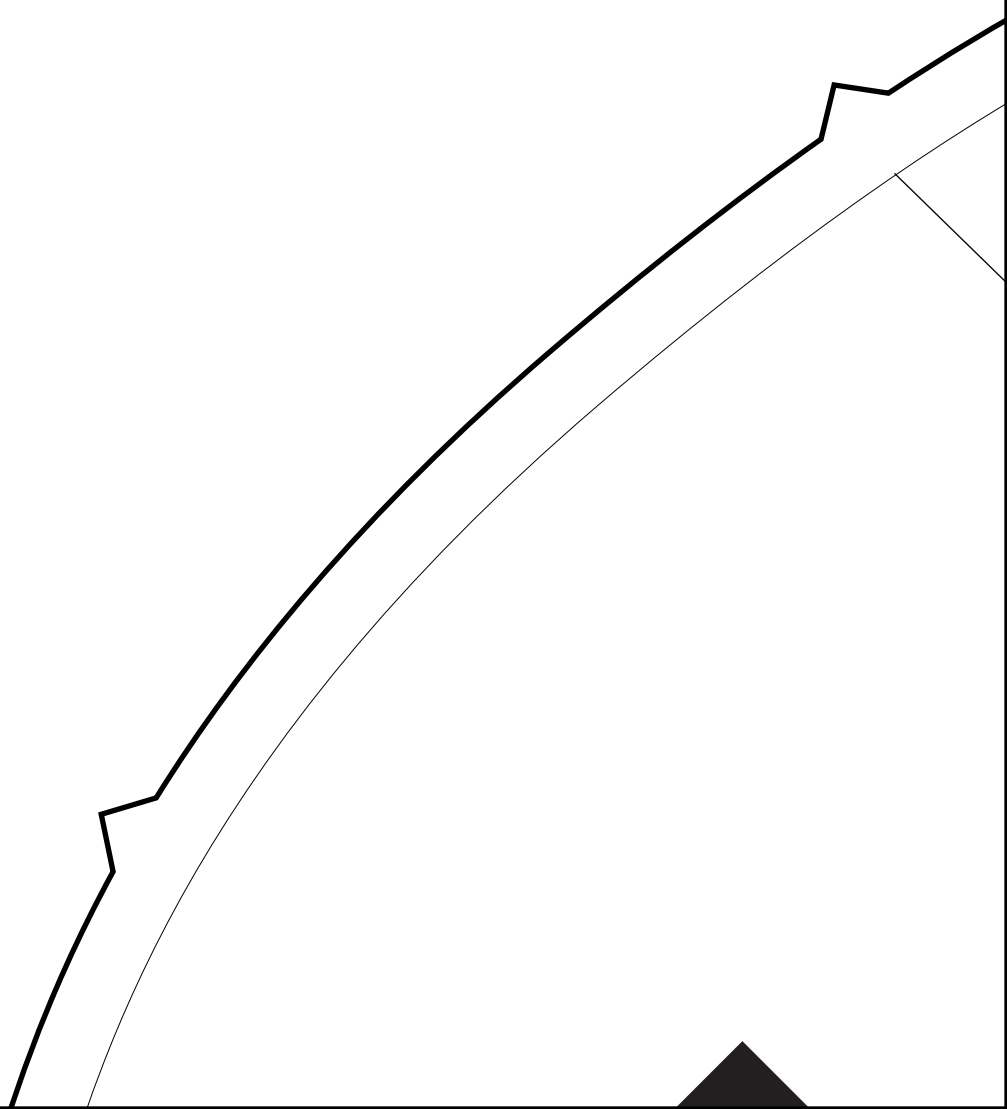

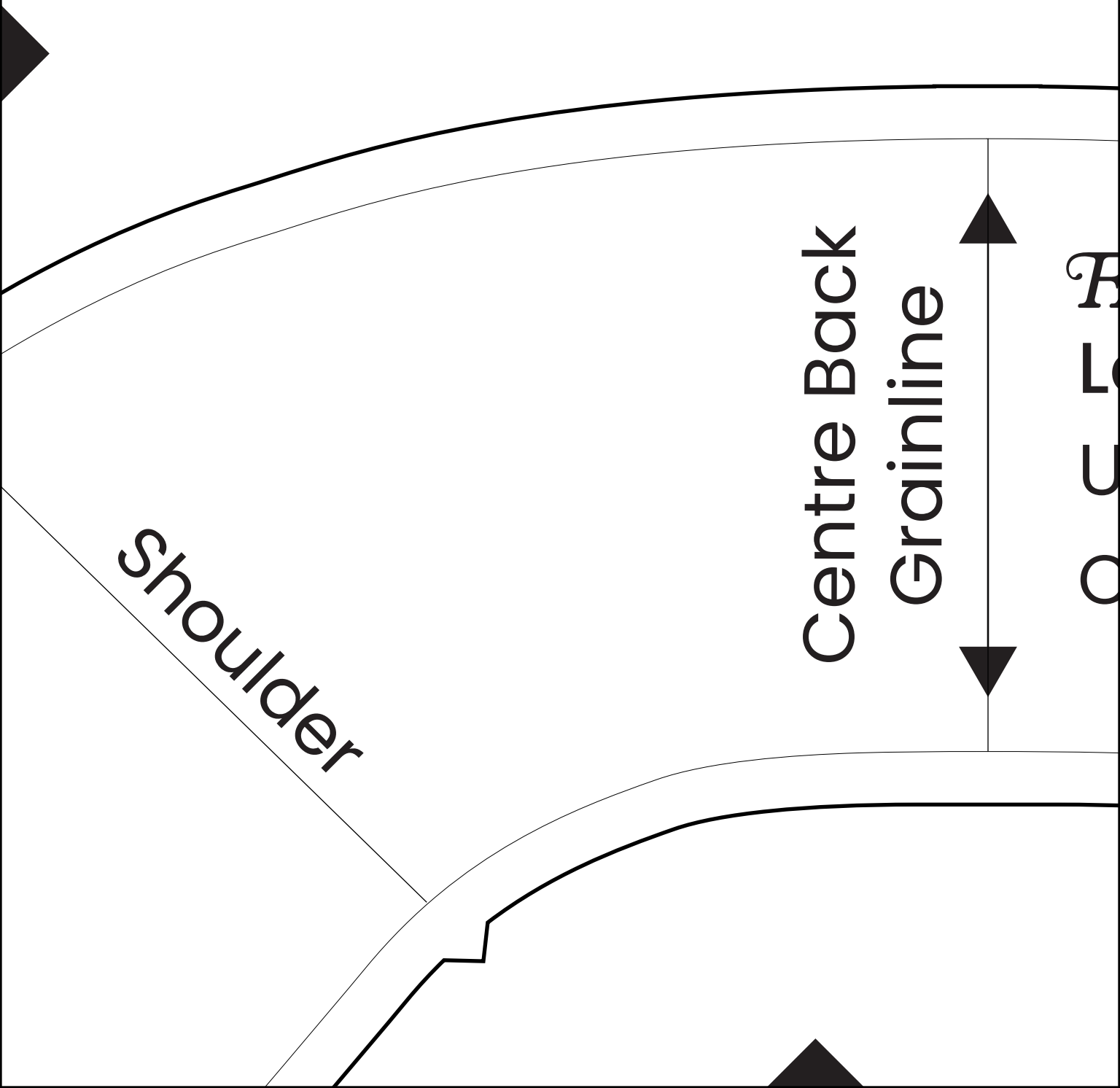

Shoulder

Centre Back
Grainline

B
L
U
O

FABRICLAND

ong Fur Collar

nder Collar (Piece A)

ut 1 Self

Shoulder

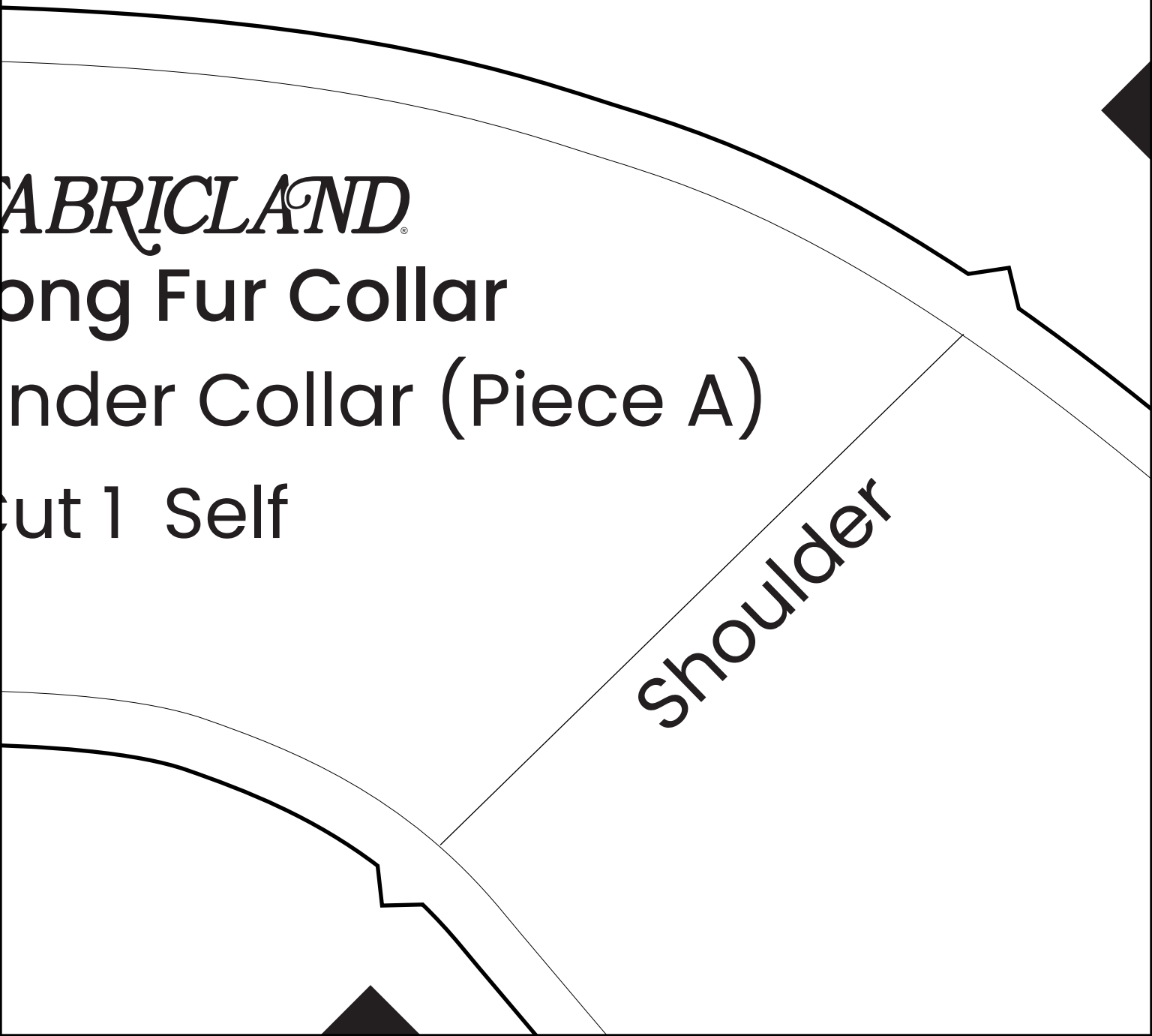

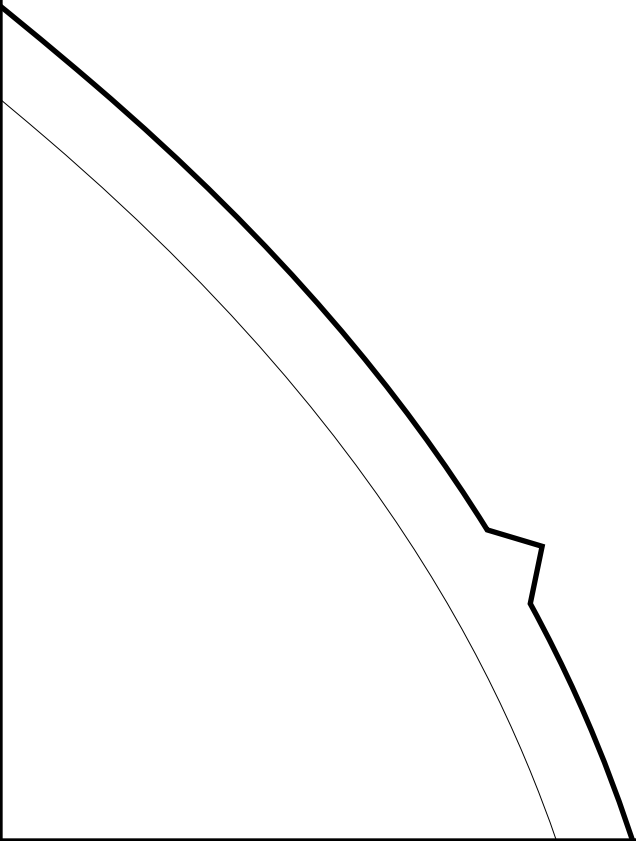

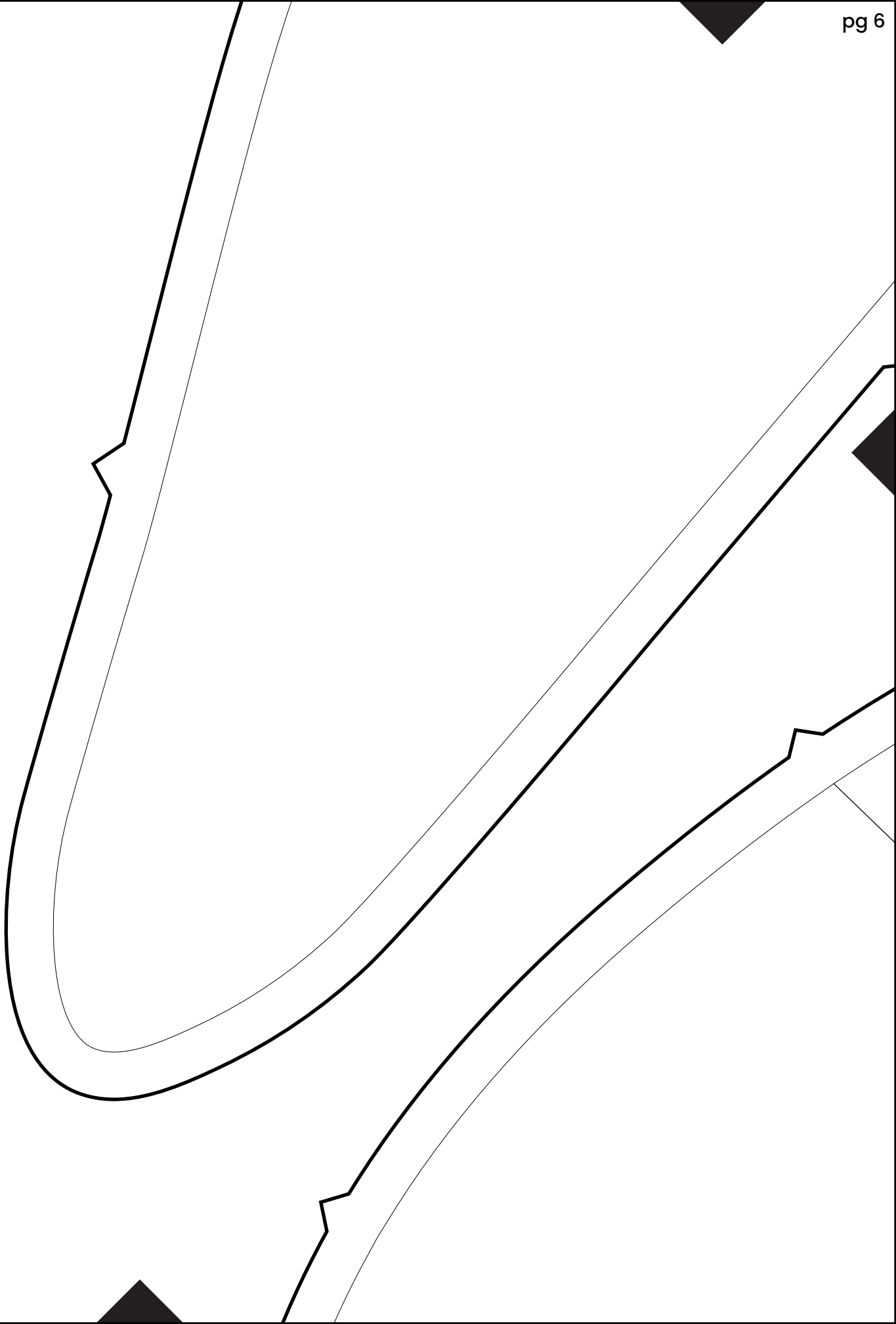

Seam Allowance

Shoulder

Centre Back
Grainline



F
L
U
C

ABRICLAND

ong Fur Collar

nder Collar (Piece B)

ut 1 Lining

Shoulder

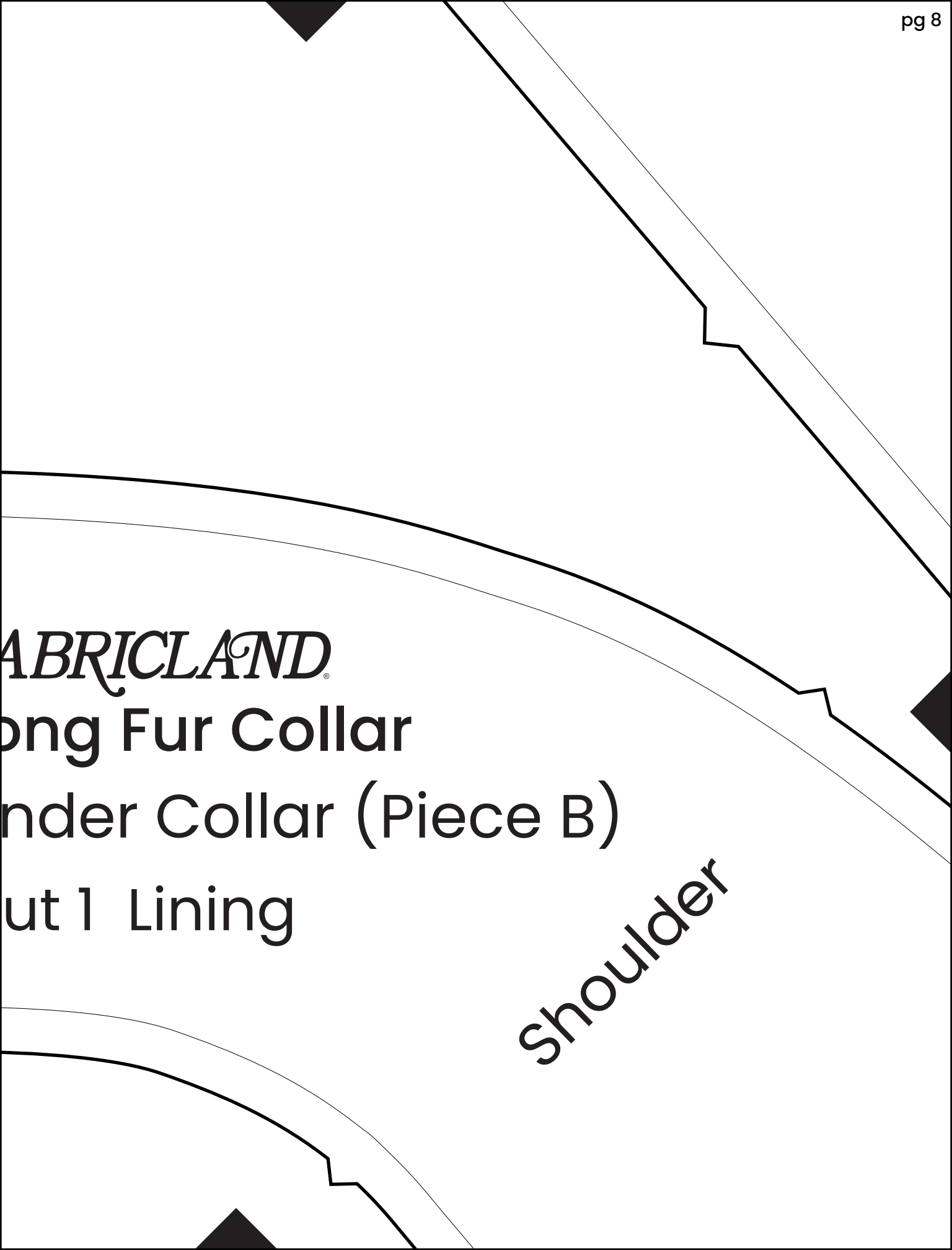

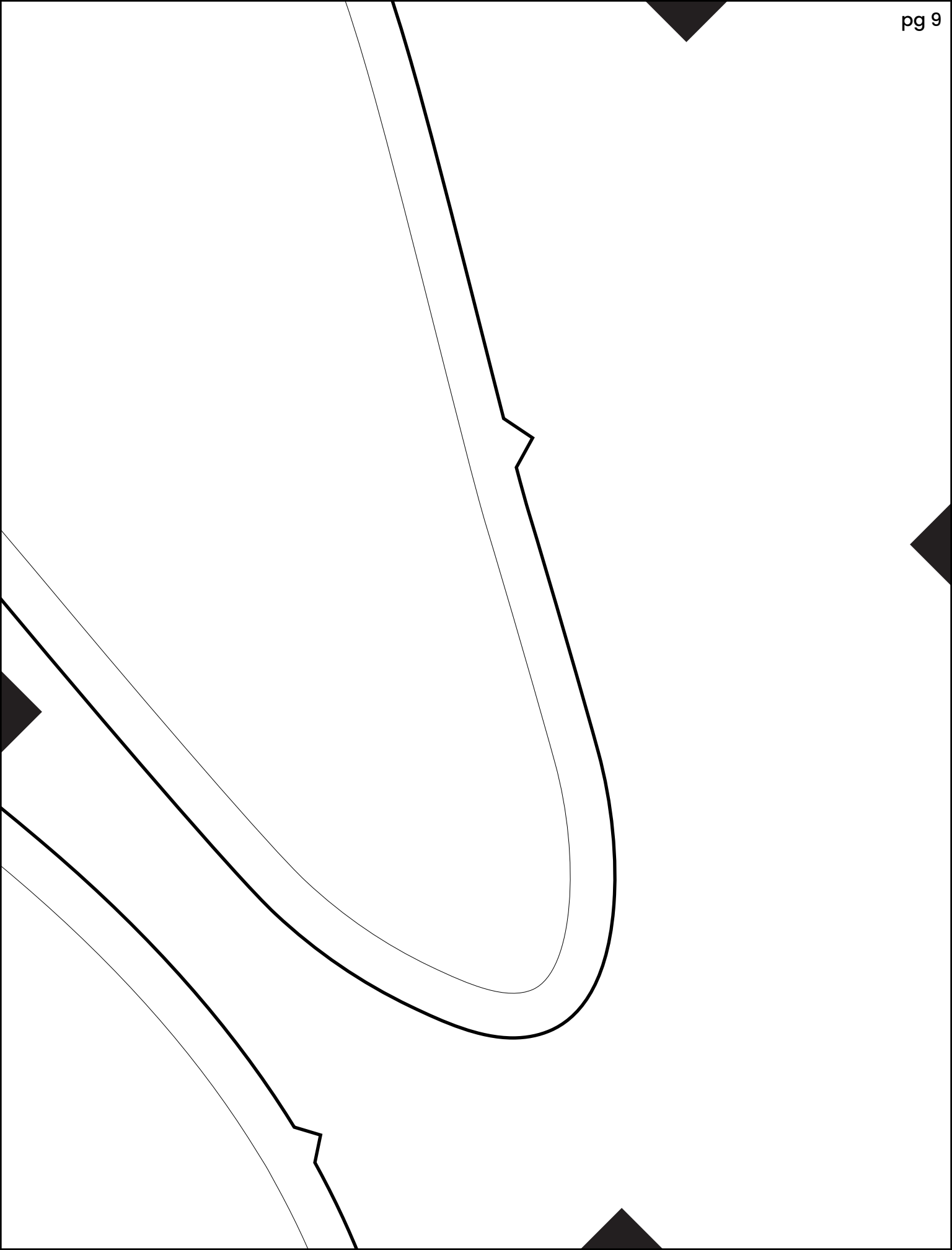

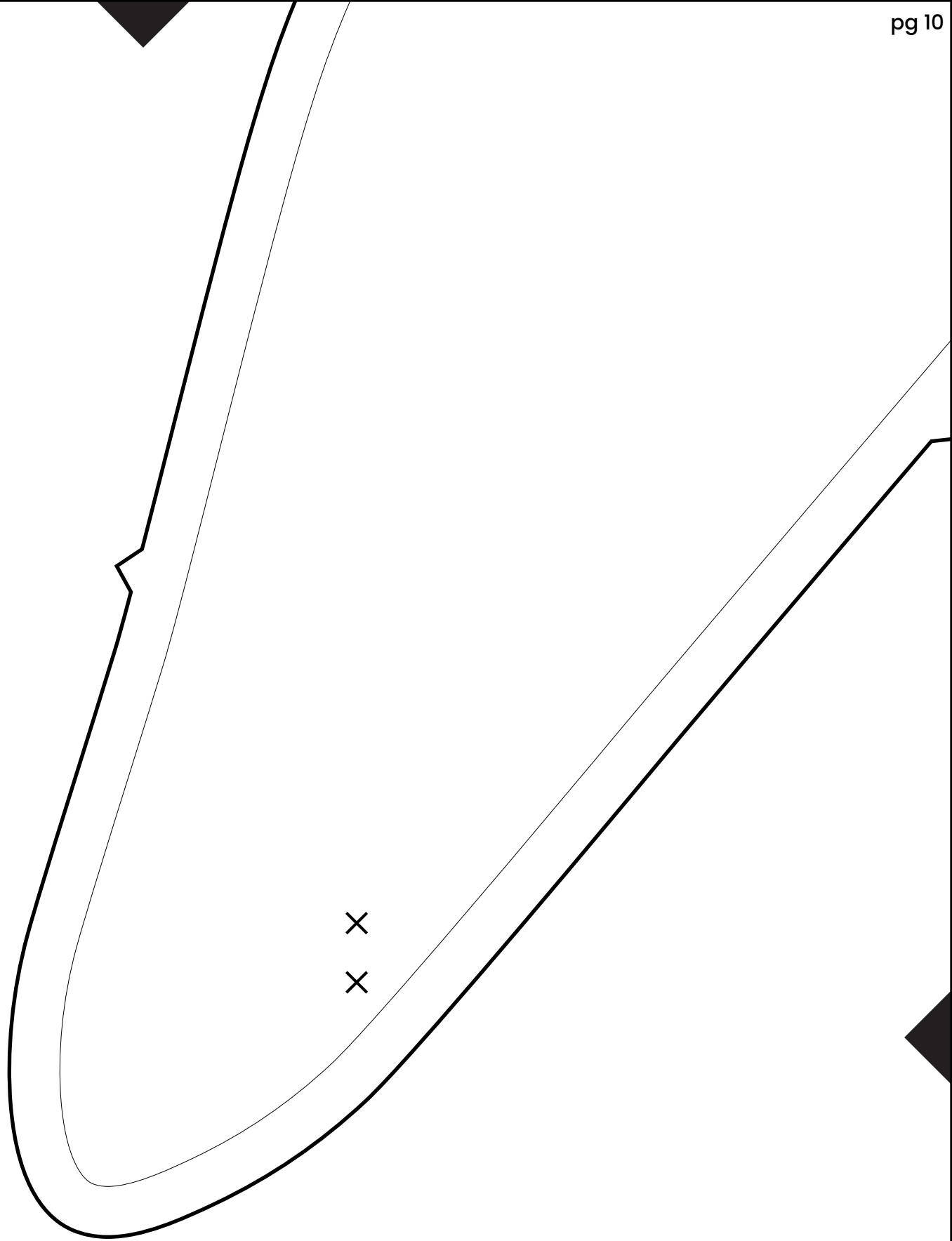

Seam Allowance

*3.5" wide cuff,
made for a
7.5" wrist circumference.

x x

Fold line

FABRICLAND

Cuff (Piece E)

Cut 2 Self

Grainline



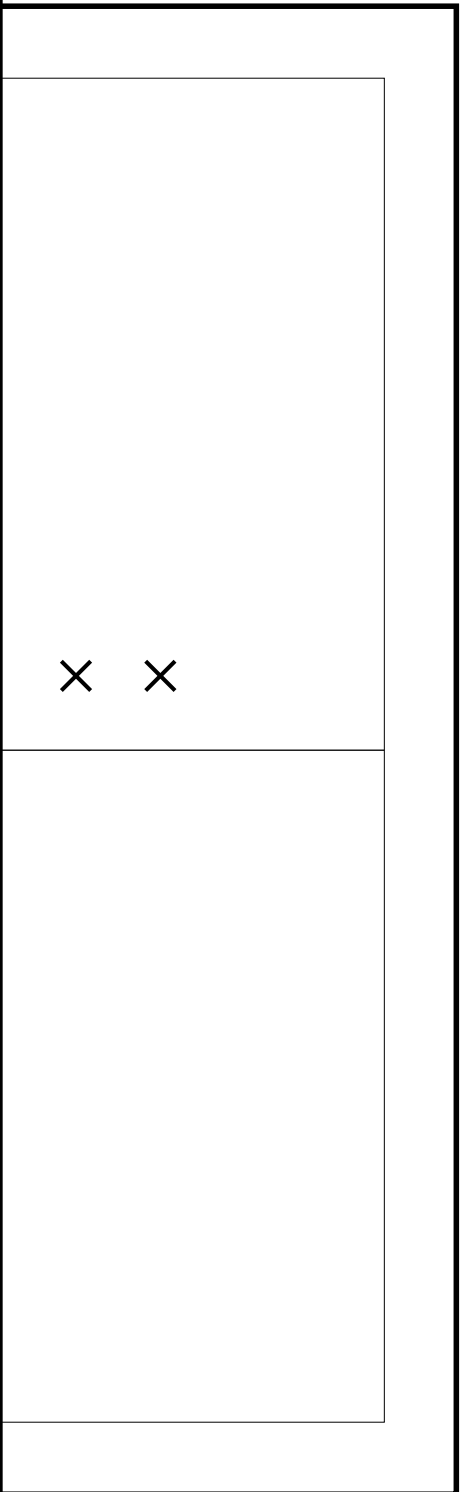

x

x

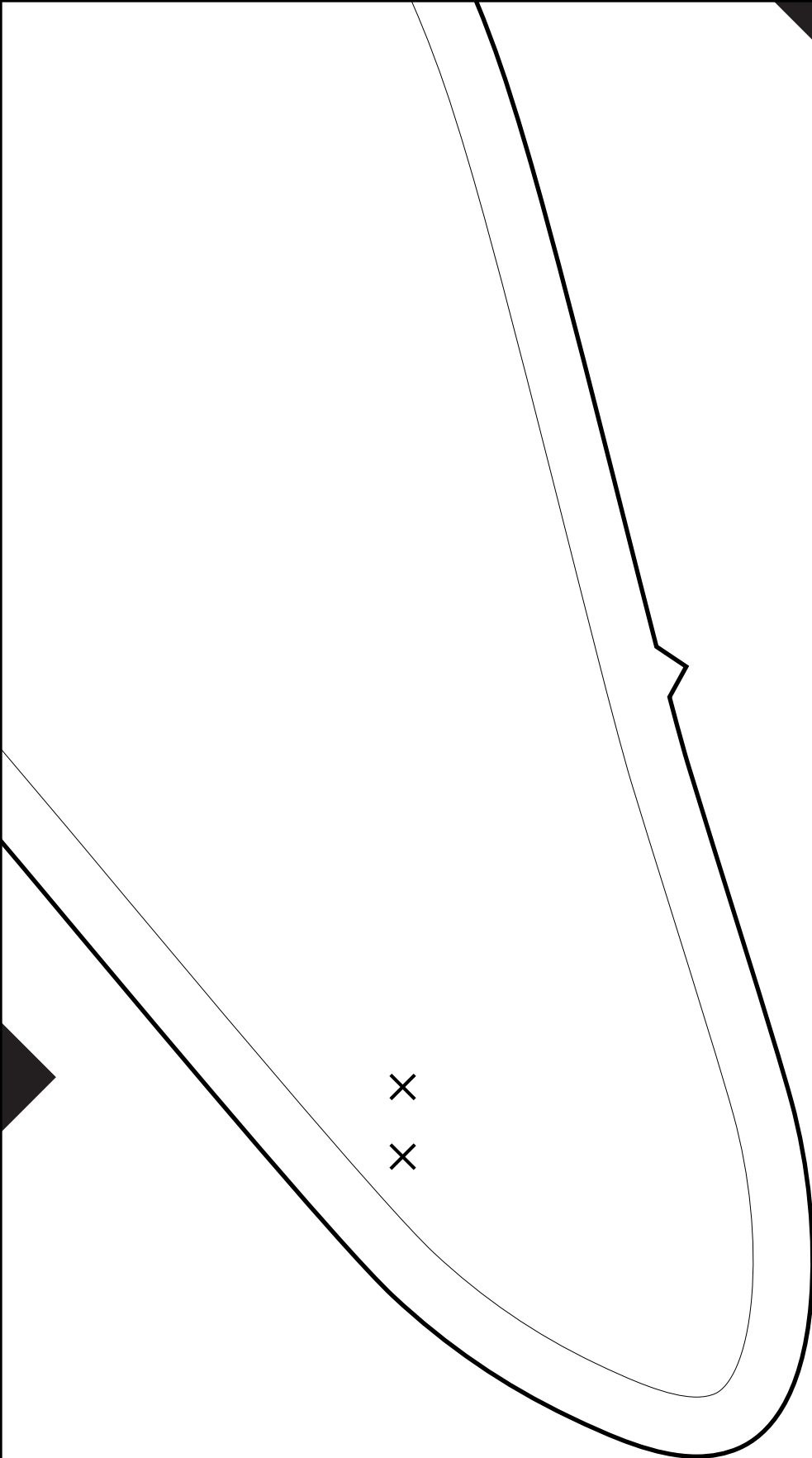

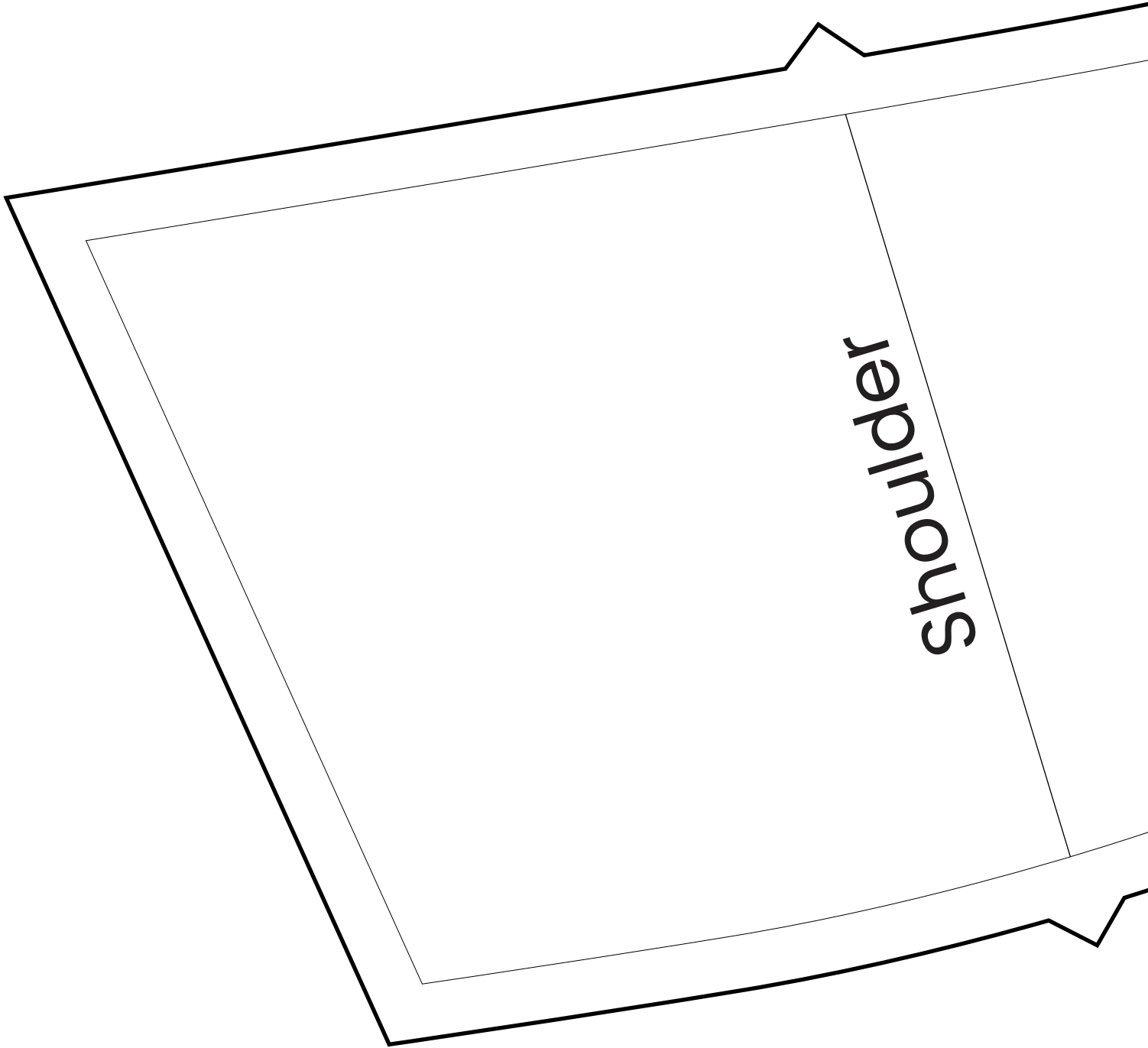

shoulder



Centre Back
Grainline

FABRICLAND

Sherpa Shirt Collar

Top Collar (Piece

Cut 1 Self

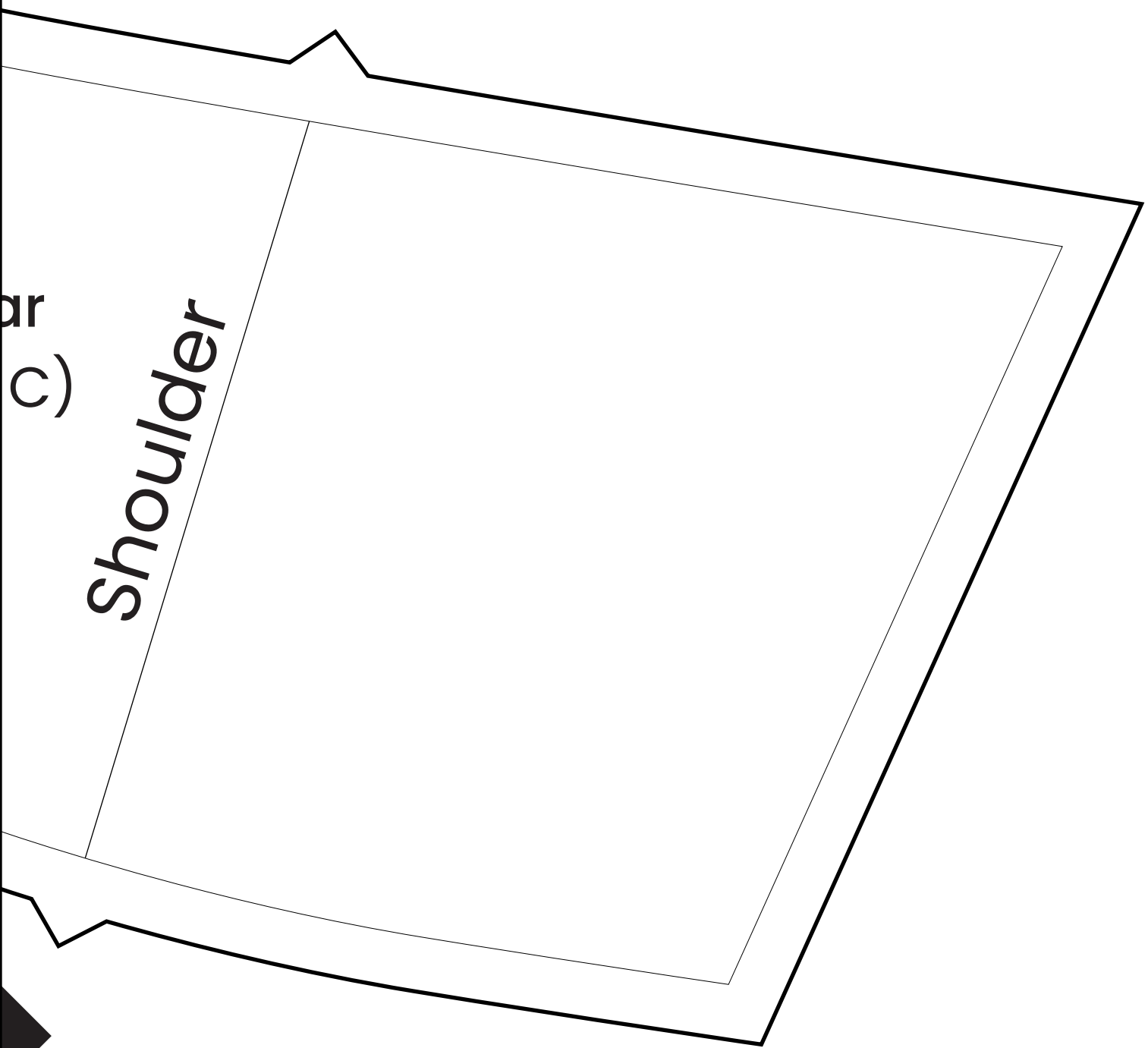

ar
C)

Shoulder

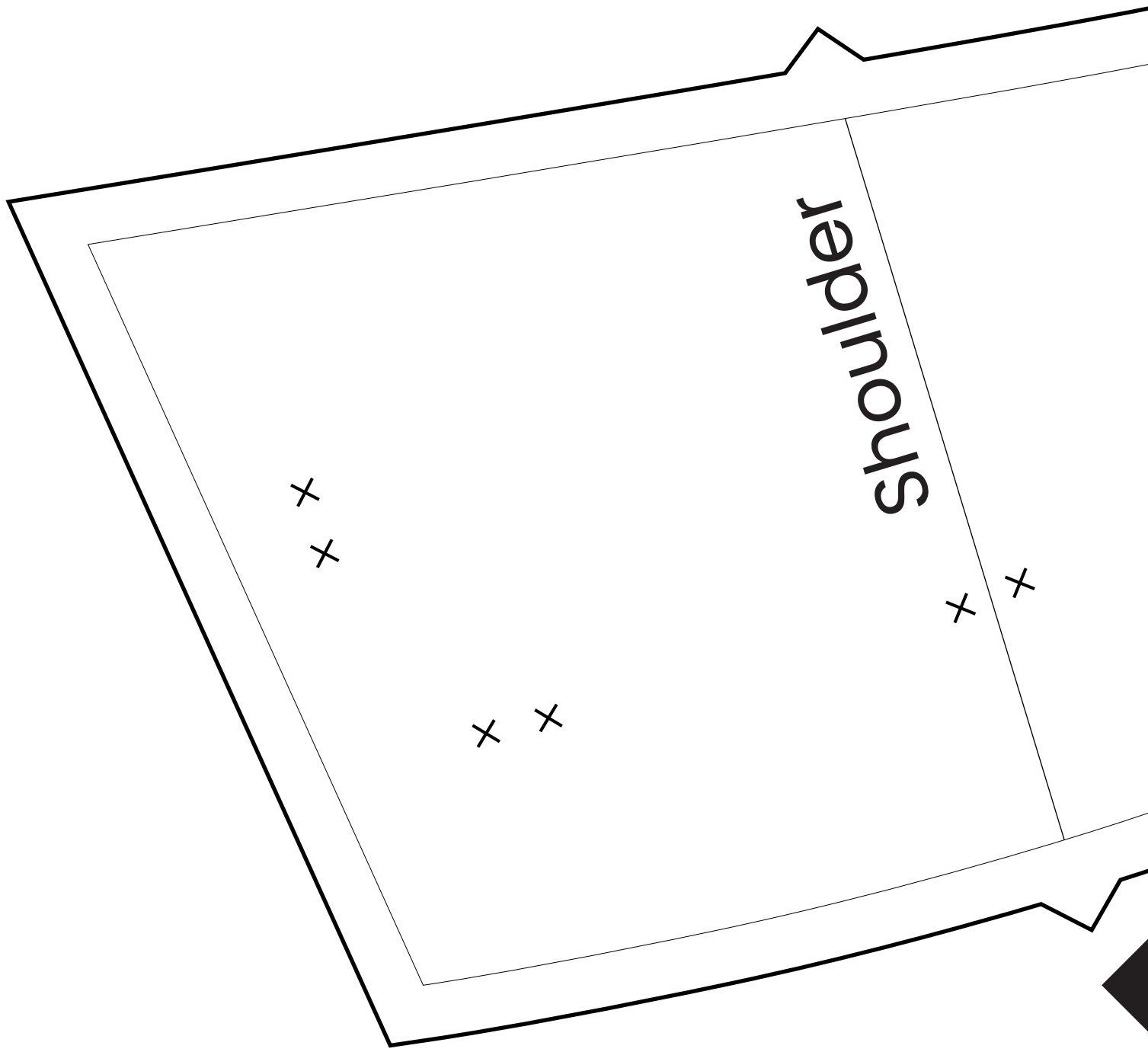

shoulder

+

+

+

+

+

+

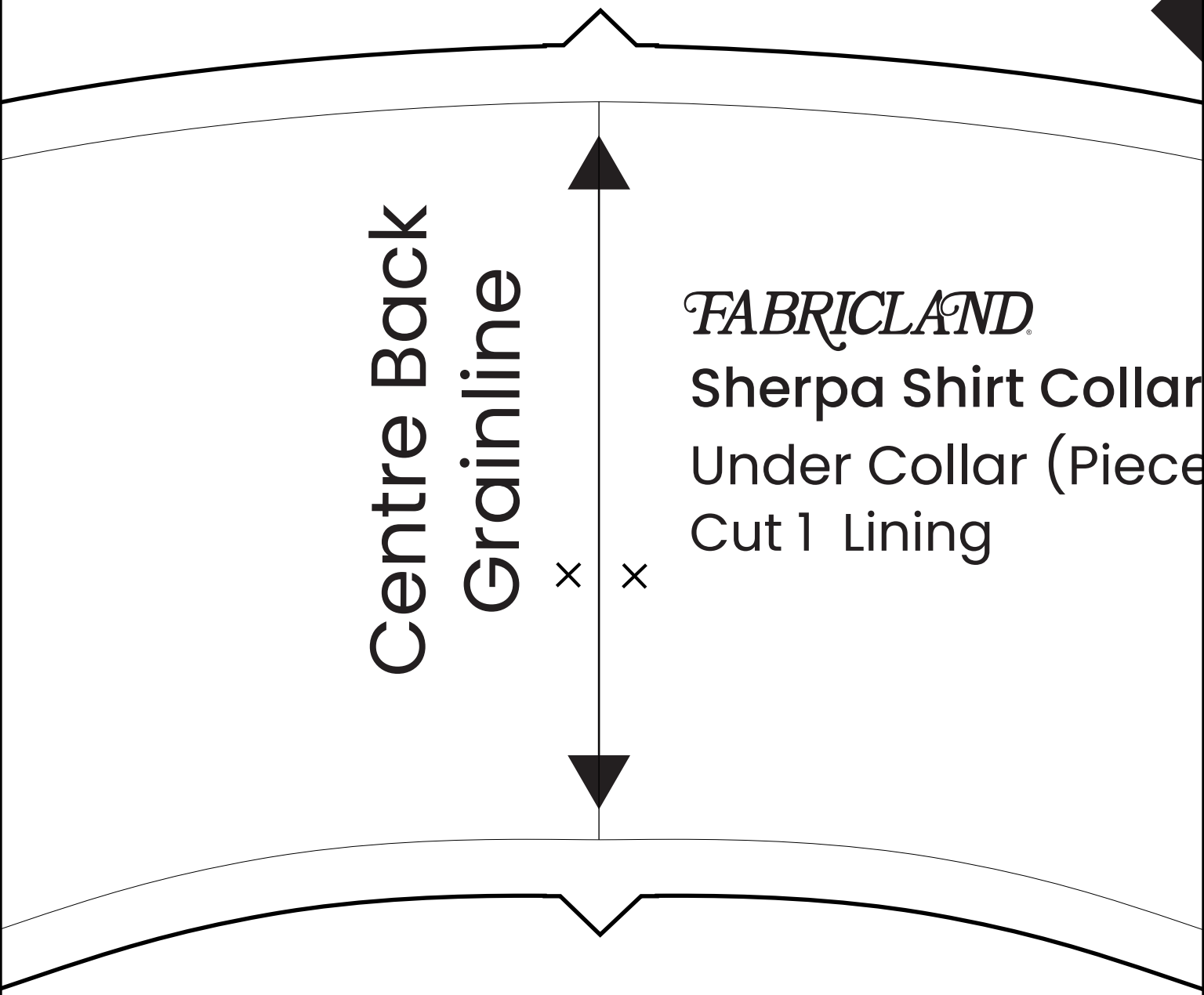

Centre Back
Grainline

FABRICLAND

Sherpa Shirt Collar

Under Collar (Piece

Cut 1 Lining

x x

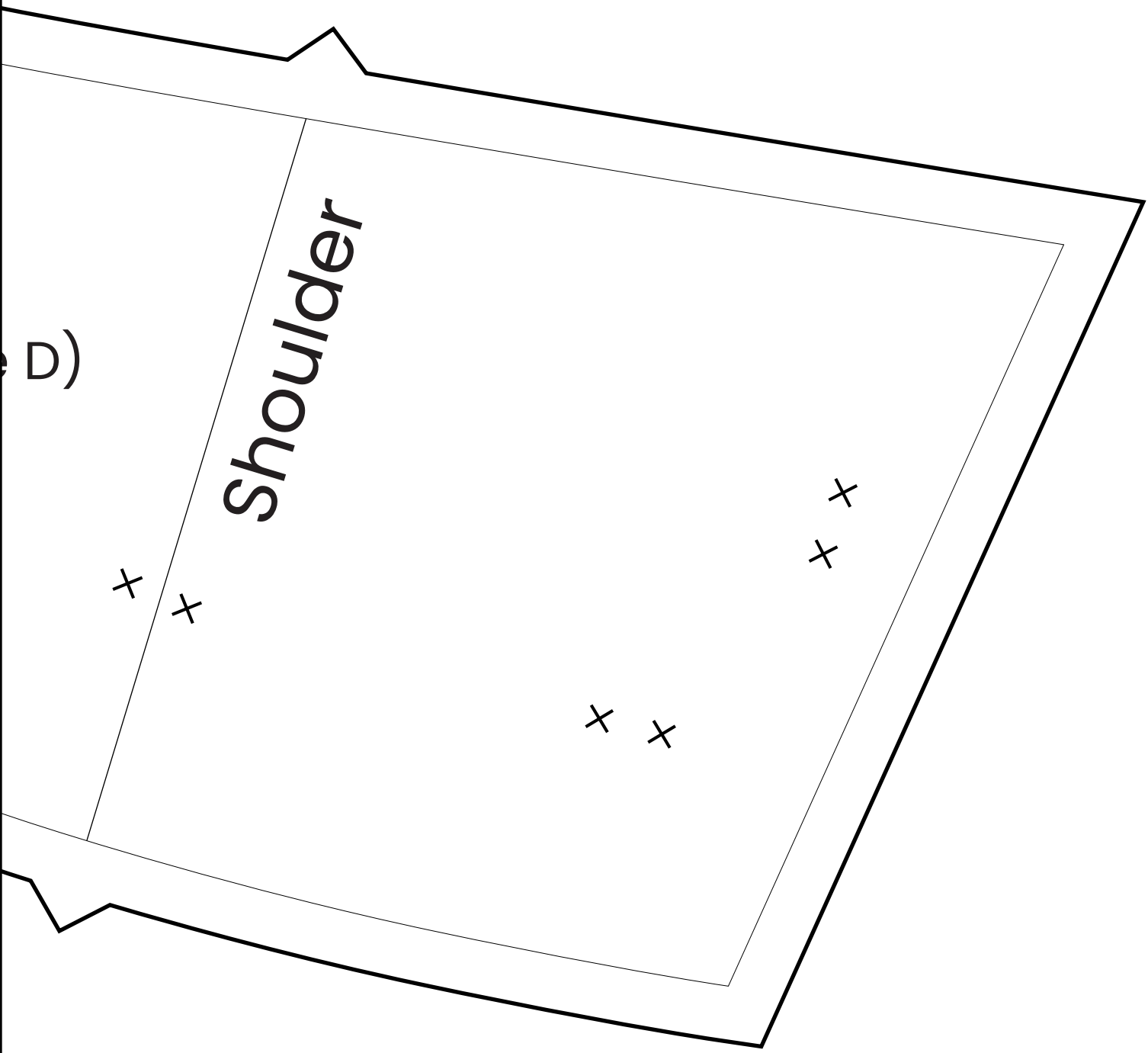

Shoulder

D)

x

x

x

x

x

x